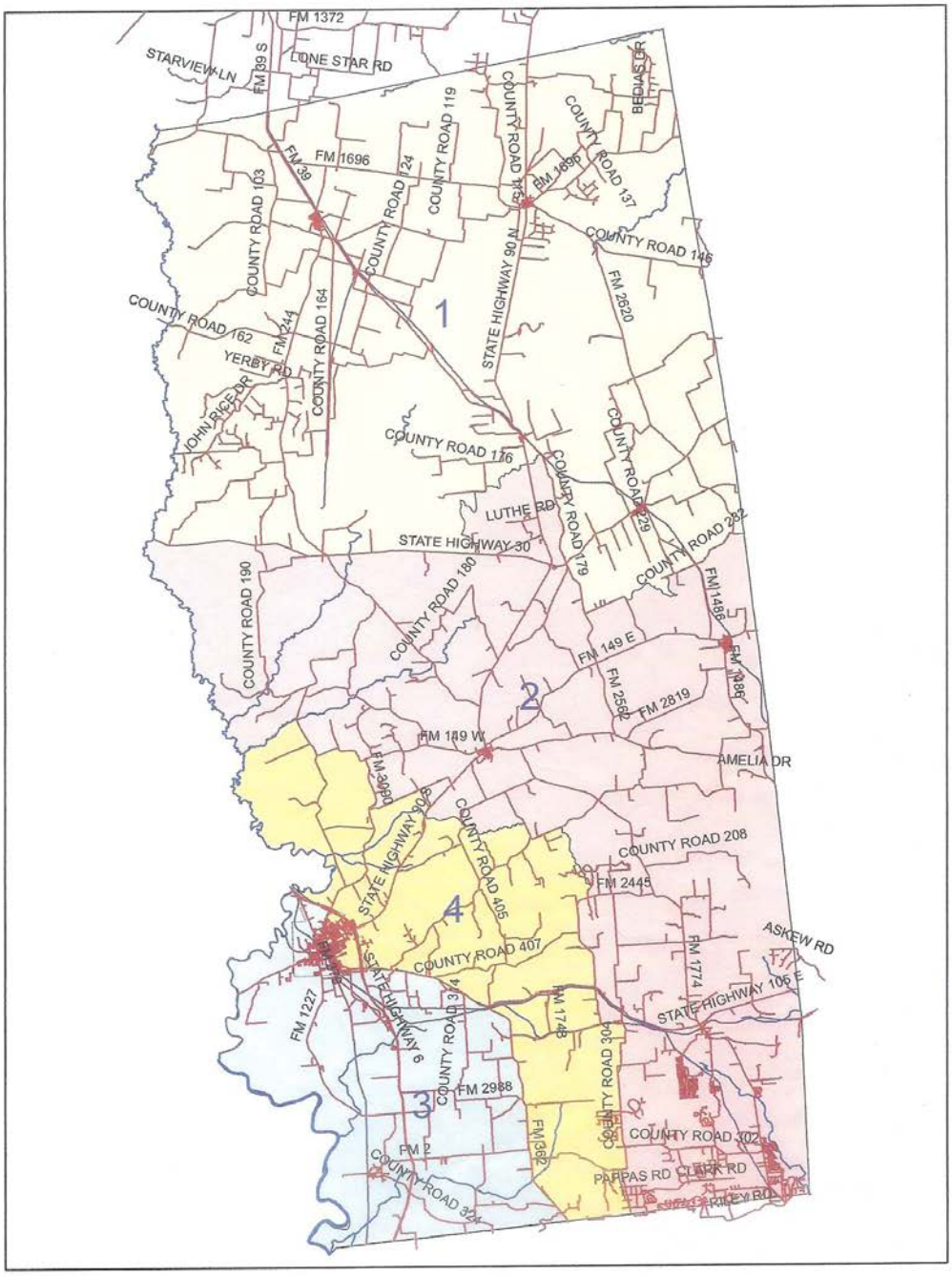
FM 1372
STARVIEW LN
FM 39 S
LONE STAR RD
BEDIAS DR
COUNTY ROAD 119
COUNTY ROAD 115
COUNTY ROAD 137
FM 1696
FM 39
COUNTY ROAD 124
COUNTY ROAD 103
COUNTY ROAD 146
STATE HIGHWAY 90 N
FM 2620
1
COUNTY ROAD 162
FM 244
COUNTY ROAD 164
YERBY RD
JOHN RICE DR
COUNTY ROAD 176
COUNTY ROAD 229
LUTHE RD
COUNTY ROAD 179
STATE HIGHWAY 30
COUNTY ROAD 282
COUNTY ROAD 190
COUNTY ROAD 180
FM 1486
FM 149 E
FM 2562
FM 2819
2
FM 149 W
AMELIA DR
FM 3090
STATE HIGHWAY 90 S
COUNTY ROAD 405
COUNTY ROAD 208
FM 2445
4
ASKEW RD
COUNTY ROAD 407
FM 1774
STATE HIGHWAY 105 E
FM 1227
STATE HIGHWAY 6
COUNTY ROAD 314
FM 1748
COUNTY ROAD 304
FM 2988
3
FM 362
COUNTY ROAD 302
PM 2
COUNTY ROAD 324
PAPPAS RD
CLARK RD
RILEY RD