

HUSFELD FAMILY CEMETERY  
3992 FM 149  
Anderson, Texas 77830

RECORD OF INTERMENT OF GILBERT HUSELD

Be it known that the interment of GILBERT HUSFELD, date of death December 20, 2010, at the age of 84 years, took place on January 8, 2011, in Lot Number 48, as described in the Dedication of Land recorded at Grimes County Clerk's File Number 00240063, Volume 1363, Page 00546.

SIGNED this 23<sup>rd</sup> day of February, 2011.

Ruby Husfeld  
RUBY HUSFELD, Owner

STATE OF TEXAS  
COUNTY OF GRIMES

BEFORE ME, the undersigned authority, on this day personally appeared RUBY HUSFELD, known to me to be the person whose name is subscribed to this instrument and who acknowledged to me that she executed the same for the purposes and consideration therein expressed.

GIVEN UNDER MY HAND AND SEAL OF OFFICE this 23<sup>rd</sup> day of February, 2011.

David Davenport  
NOTARY PUBLIC - STATE OF TEXAS

DAVID DAVENPORT  
PRINTED NAME OF NOTARY

2-3-12  
MY COMMISSION EXPIRES

Return:  
Mrs. Ruby Husfeld  
4124 FM 149  
Anderson, Texas 77830



Doc  
00240063 Bk  
HUSFELD FAMILY CEMETERY  
3992 FM 149  
Anderson, Texas 77830

RP

Vol  
1363

Pg  
546

DEDICATION OF LAND

Be it known, that the land described in Exhibit hereto, be and is hereby dedicated exclusively for use as the Husfeld Family Cemetery as described in the attached Exhibit establishing plots.

SIGNED this 30 day of Dec., 2010.

Ruby Husfeld  
RUBY HUSFELD, Owner

STATE OF TEXAS

COUNTY OF GRIMES

BEFORE ME, the undersigned authority, on this day personally appeared RUBY HUSFELD, known to me to be the person whose name is subscribed to this instrument and who acknowledged to me that she

executed the same for the purposes and consideration therein expressed.

GIVEN UNDER MY HAND AND SEAL OF OFFICE this 30<sup>th</sup> day of December, 2010.

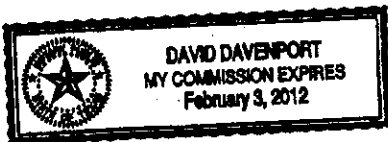

David Davenport  
NOTARY PUBLIC - STATE OF TEXAS

DAVID DAVENPORT  
PRINTED NAME OF NOTARY

2-3-12  
MY COMMISSION EXPIRES

**METES AND BOUNDS DESCRIPTION**

of a

**0.678 Acre Tract**

**Ephraim Fuqua Survey, A-206**

**Grimes County, Texas**

**December 29, 2010**

All that certain tract or parcel of land lying and being situated in Grimes County, Texas, out of the Ephraim Fuqua Survey, Abstract No. 206, being out of a called 60.01 acre tract as described in a Deed from John L. Droegemeyer and Jesse W. McDaniel to Gilbert W. Husfeld and wife, Ruby M. Husfeld, dated May 6, 1971, of record in Volume 301, Page 06 of the Real Property Records of Grimes County, Texas and more fully described by metes and bounds as follows:

**BEGINNING** at a set ½ inch iron rod, near fence corner, for the Southeast corner of the called 60.01 acre tract mentioned above (a found 3/8 inch iron rod was found lying on the ground near to said fence corner), the Southwest corner of a called 40.000 acre tract as described in a Deed to Paul B. Roden, Jr., et ux, of record in Volume 300, Page 690 of the Real Property Records of Grimes County, Texas and same being in the Northwest ROW line of FM 149 (120 ft. ROW);

**THENCE S 71°56'19" W, 100.77 ft., along the fenced Northwest ROW line of FM 149 and a Southeast line of the called 60.01 acre tract mentioned above to a set ½ inch iron rod for the Southwest corner of the tract of land herein described;**

**THENCE N 57°47'38" W, 155.83 ft., through the interior of the called 60.01 acre tract mentioned above and along the non fenced Southwest line of the tract of land herein described to a set ½ inch iron rod for the Westerly corner of the tract of land herein described;**

**THENCE N 32°12'22" E, 102.39 ft., along a non fenced Northwest line of the tract of land herein described to a set ½ inch iron rod about 13 ft. Northeast of a power pole, for a Northwest corner of the tract of land herein described;**

**THENCE N 48°16'55" E, 61.94 ft., along a non fenced Northwest line of the tract of land herein described to a set ½ inch iron rod for a Northwest corner of the tract of land herein described;**

**THENCE N 55°18'44" E, 49.47 ft., along a non fenced Northwest line of the tract of land herein described to a set ½ inch iron rod for its Northeast corner in a fenced East line of the called 60.01 acre tract mentioned above and in a Southwest line of said 40.000 acre Roden tract (300/690);**

THENCE S 22°31'15" E, 224.98 ft., along a fenced Southwest line of said 40.000 acre Roden tract (300/690) and a Northeast line of the called 60.01 acre tract mentioned above to THE PLACE OF BEGINNING containing 0.789 acre of land.

BASIS OF BEARINGS - Grid North, State Plane Coordinate System of 1983, Central Zone

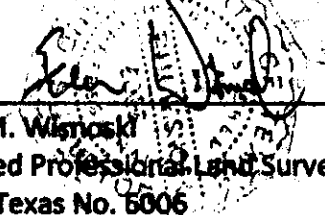
  
\_\_\_\_\_  
Steven M. Wisnoski  
Registered Professional Land Surveyor  
State of Texas No. 5006  
Job #: 2010-12-22-01

12/22/2010  
Date

SAMPLE

# HUSFELD CEMETERY

containing 0.678 acre of land and 130 burial lots



Scale: 1" = 50'  
BASIS OF BEARINGS  
Grid North, State Plane Coordinate  
System of 1983, Central Zone  
CSF: 0.988 909 945.00

Address of Cemetery: 3992 FM 140  
Anderson, Texas 77830

Called 40,000 Acres  
Paul B. Roden, Jr, et ux  
Volume 300, Page 680 of the  
Real Property Records of  
Grimes County, Texas

Mid-South Electric Cooperative, Inc  
20' Wide Easement  
Volume 959, Page 167 of the Real  
Property Records of Grimes  
County, Texas

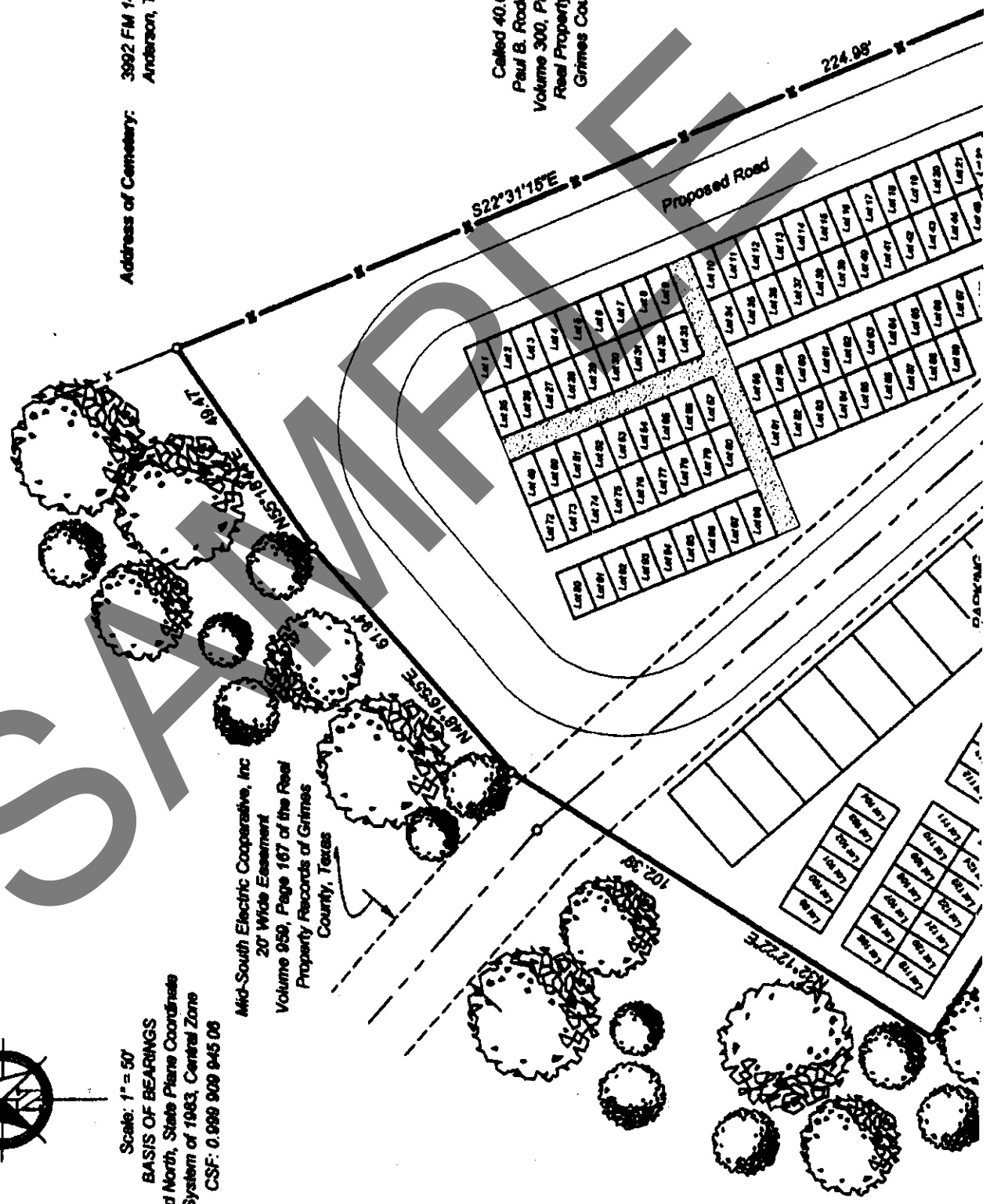

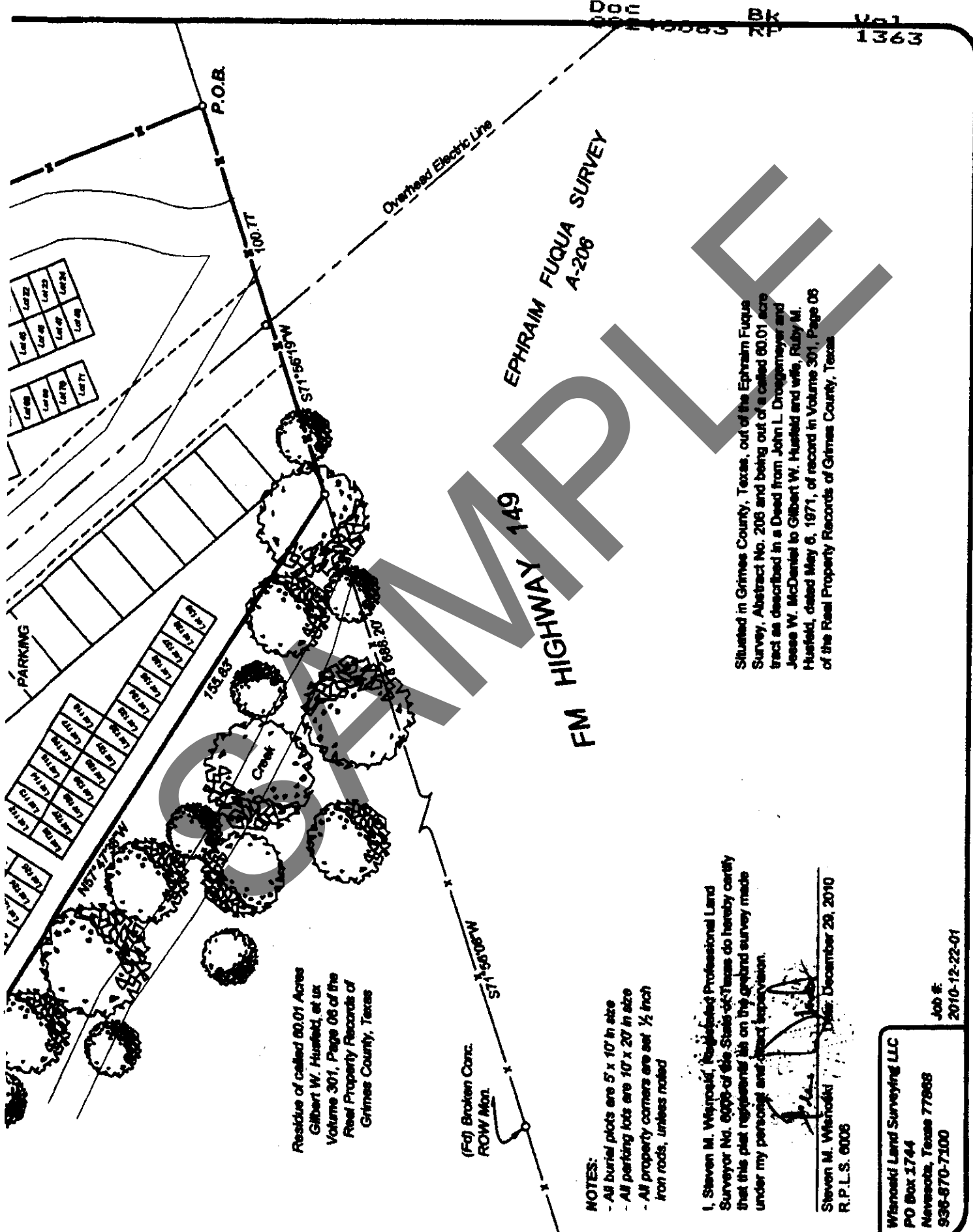

Residue of called 60.01 Acres  
 Gilbert W. Husfeld, et ux  
 Volume 301, Page 08 of the  
 Real Property Records of  
 Grimes County, Texas

(Fol) Broken Conc.  
 ROW Mon.

- NOTES:
- All burial plots are 5' x 10' in size
  - All parking lots are 10' x 20' in size
  - All property corners are set 1/2 inch iron rods, unless noted

I, Steven M. Wieroski, Registered Professional Land Surveyor No. 6008 of the State of Texas do hereby certify that this plat represents the on the ground survey made under my personal and direct supervision.

Steven M. Wieroski  
 R.P.L.S. 6008  
 Date: December 29, 2010

Situated in Grimes County, Texas, out of the Ephraim Fuqua Survey, Abstract No. 206 and being out of a called 60.01 acre tract as described in a Deed from John L. Drogemeyer and Jesse W. McDaniels to Gilbert W. Husfeld and wife, Ruby M. Husfeld, dated May 8, 1971, of record in Volume 301, Page 08 of the Real Property Records of Grimes County, Texas

Wieroski Land Surveying LLC  
 PO Box 1744  
 Newcastle, Texas 77868  
 936-670-7100

Job #: 2010-12-22-01